

MARKET HARBOUROUGH RURAL

Please refer to **Hickley & Bosworth Area** map for further details

KEY

- Recommended route
- National Cycle Network
- On-road / Off-road
- Leisure route
- On-road cycle lane
- Traffic calmed road
- Off-road surfaced / unsurfaced
- Bridleway
- Pedestrian area
- Railway with station / Level crossing
- District boundary
- National Forest boundary
- Public house
- Tourist attraction
- College
- Bike shop

Route **Harb 1** Brampton Valley (off-road)

Route **Harb 2** Foxton Locks Trail (90% off-road)

Route **Harb 3** Grand Union Canal (off-road)

Route **Harb 4** Market Harborough Round (60% off-road)

Route **Mel 2** Burrough Hill

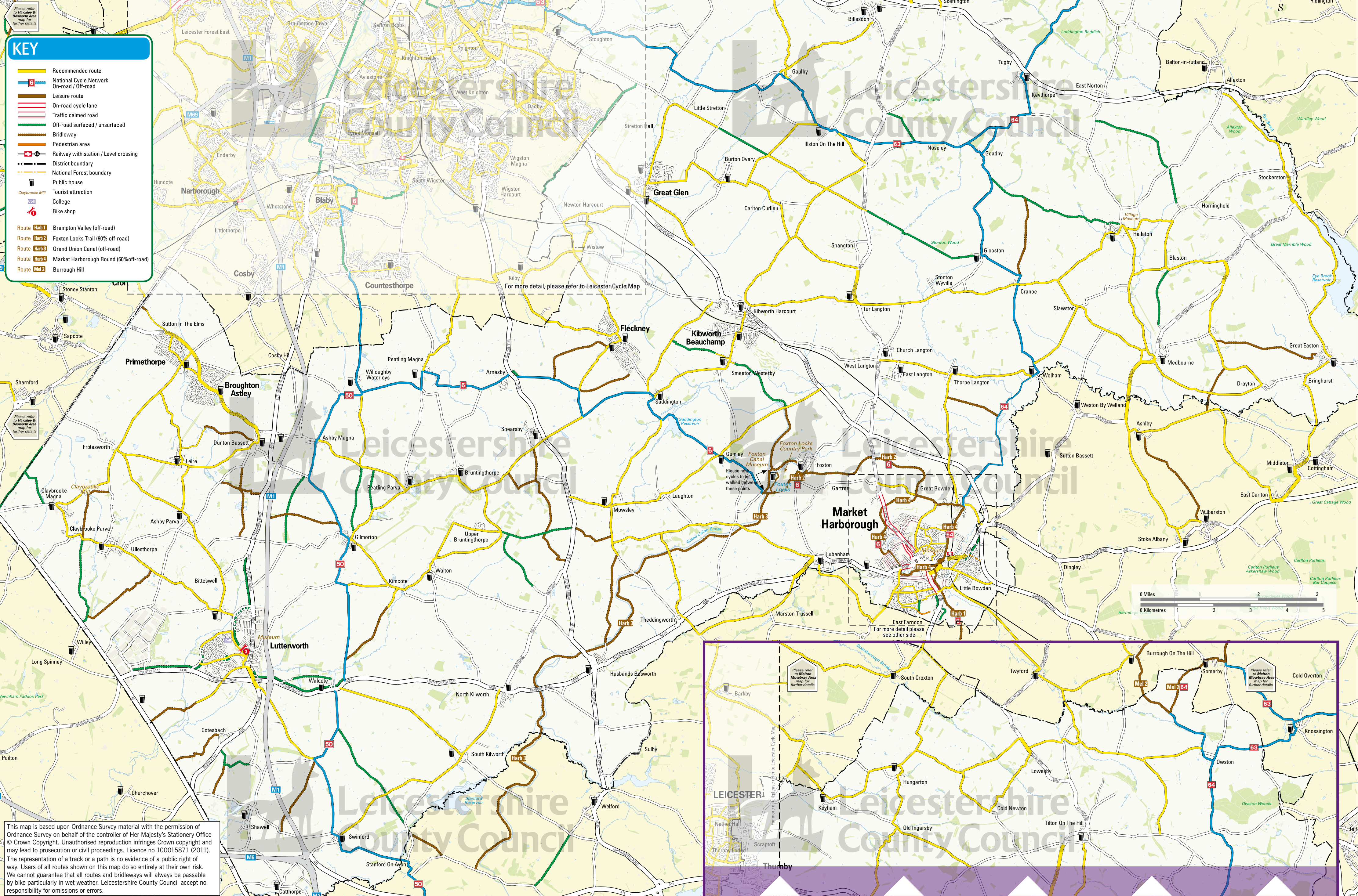

This map is based upon Ordnance Survey material with the permission of Ordnance Survey on behalf of the controller of Her Majesty's Stationery Office © Crown Copyright. Unauthorised reproduction infringes Crown copyright and may lead to prosecution or civil proceedings. Licence no 100015871 (2011). The representation of a track or a path is no evidence of a public right of way. Users of all routes shown on this map do so entirely at their own risk. We cannot guarantee that all routes and bridleways will always be passable by bike particularly in wet weather. Leicestershire County Council accept no responsibility for omissions or errors.